

Aircraft General Specifications



Boeing	Total Flight Hours: 45,957		
737-500	Total Flight Cycles: 28,124	As Of: 31-May-08	Serial Number: 25008

Aircraft General Specifications

Boeing	737-522
Serial Number:	25008



This document has been prepared on the basis of information as made available. It provides basic information to prospect clients and is neither intended to provide any rights or causes of action, nor does it imply an express or implied warranty in relation to the aircraft, its technical condition or aircraft documentation. Any liability is excluded, under contract or law, for the contents hereof. It is the responsibility of the prospect client to inspect the aircraft and review relevant documentation.

This version of the Aircraft General Specification replaces any previous version(s) issued, and are therefore hereby invalidated.

Aircraft General Specifications



Boeing Total Flight Hours: 45,957
737-500 Total Flight Cycles: 28,124 As Of: 31-May-08 **Serial Number: 25008**

Current Lessee:

Operator: Siberia Airlines
 Sub Lessee: (n/a)
 Registration current Lease: VP-BTE Lease start - end: 13-Oct-05 13-Nov-08
 Operating time since start Lease: Flight Hours: 7,550 Ratio: Started @ 38,407
Flight Cycles 3,468 2.18 Started @ 24,656

Date of build: 01-Feb-91
 Aircraft Make: 737-500
 Aircraft Owner: Tribeca Aviation Partners II LLC
 Asset Manager: Apollo Aviation Lease Management LLC

Aircraft Specific Data:

Description

General Requirements

- Provisions for

Aircraft Redelivery Information

AIRFRAME:

Aircraft will be delivered fresh out of C check.

PAINT:

Aircraft will be stripped and painted all white with a gray bottom to the waterline.

INTERIOR:

Cabin will be delivered in one neutral color including carpets, lavatories, class dividers and seat covers.

LANDING GEAR:

Current gear will be exchanged with a serviceable unit having zero time since overhaul at the time of A/C delivery.

TIRES AND BRAKES:

Have no less than 50% on avg. tread-life remaining on each of the tires.

Have no less than 50% on avg. service wear life remaining on all brakes.

- Approach Category

CAT II

- Cockpit indications (Metric/English), for FMS, Cockpit Temp, Airco.Temp and Fuel amount:

EFIS

Weights, Operational

- MTW - Maximum Taxi Weight

123,500lbs.-56,018kg.

- MTOW - Maximum Take Off Weight

122,500lbs.-55,565kg.

- MLW - Maximum Landing Weight

110,000lbs.-49,895kg.

- MZFW - Maximum Zero Fuel Weight

102,500lbs.-46,493kg.

- OEW - Operating Empty Weight

68,935lbs.-31,268kg.

Aircraft General Specifications



Boeing Total Flight Hours: 45,957
737-500 Total Flight Cycles: 28,124 As Of: 31-May-08 **Serial Number: 25008**

Interior

- *Cabin Class Configuration* 8y/96* other
- *Cockpit Observer Seats* 1
- *Number of Flight Attendant Seats* 4
- *Seat load capability (16G /9G etc.)* 8y/96* Other
- *Galley Locations* 3 Fwd/2 Aft
- *Lavatory Locations* 1 Fwd/2 Aft

Cargo Compartments

- *Cargo Loading System* Boeing Standard

Fuel

- *Usable Fuel capacity* 36,100lbs.-16,370kg.-
5,388 gallons

Maintenance Records

- *Aircraft weighing: Date last performed* 11/9/2006
Aircraft weighing:

Aircraft General Specifications



Boeing Total Flight Hours: 45,957
737-500 Total Flight Cycles: 28,124 As Of: 31-May-08 **Serial Number: 25008**

Airframe Checks:

Remark Mx-Program:

Planned Utilization per year: FH: 2,868 FC: 1,320 Ratio: 2.2

(FH/FC/Calendar calculations as of date in Header)

	Days	FH	FC		Date / Days	FH	FC
C Check		4,000		Last performed:	01-Oct-07	44,550	27,460
				Since Check:	243	1,407	664
				Remaining:		2,593	
				Projected (calc. first due):	26-Apr-09	48,550	29,318
				Customer planning date:			
				Remark:			
6C / SI Check		24,000		Last performed:	06-Feb-01	29,066	18,781
				Since Check:	2,671	16,891	9,343
				Remaining:		7,109	
				Projected (calc. first due):	21-Nov-10	53,066	31,396
				Customer planning date:			
				Remark:			

Aircraft General Specifications



Boeing Total Flight Hours: 45,957
737-500 Total Flight Cycles: 28,124 As Of: 31-May-08 **Serial Number: 25008**

Landing Gears:

(* FH/FC/Calendar calculated per date in the Header)

ATA	Part No.	Serial No.	Location		Yrs	Days	FH	FC
32-00	65-98371-401	SS0247	LEFT	Since New:			43,434	24,645
				Program:		3,650		
				Last event:		12-Mar-99	0	0
				Remaining:	0.8	282		
32-00	65-98372-192	T3160P1950	NOSE	Since New:			43,434	24,645
				Program:		3,650		
				Last event:		12-Mar-99	21,190	12,067
				Remaining:	0.8	282		
32-00	65-98371-400	SS1757	RIGHT	Since New:			43,434	24,645
				Program:		3,650		
				Last event:		12-Mar-99	21,190	12,067
				Remaining:	0.8	282		

Aircraft General Specifications



Boeing **Total Flight Hours:** 45,957
737-500 **Total Flight Cycles:** 28,124 **As Of:** 31-May-08 **Serial Number:** **25008**

Engines:

Engine Serial Number: **725869** **Current thrust type:** CFM56-3C1 (Cat A)
Engine Model: **Thrust level:** 18,500 or 20,100 lbs
Totals Since New: **TSN:** 43,036 **CSN:** 29,085 **Ratio:** 1.5 **As per*:** 31-May-08 (* Calculations as per this date)
Current Location: VP-BTE #1 **Currently Installed SN:**

Limitier(s):	PN:	SN:	Type/thrust:	FC Limit:	Remaining:
FAN Booster Spool	335-009-306-0	DD936755	CFM56-3C1 (Cat A)	30,000	29,953
			CFM56-3C1 (Cat B)	30,000	29,953
			CFM56-3C1 (Cat C)	30,000	29,953
LPC Fan Disk	335-014-557-0	R007142	CFM56-3C1 (Cat A)	30,000	9,078
			CFM56-3C1 (Cat B)	30,000	9,078
			CFM56-3C1 (Cat C)	30,000	9,078
LPC Fan Shaft	335-006-414-0	DA353323	CFM56-3C1 (Cat A)	30,000	11,108
			CFM56-3C1 (Cat B)	30,000	11,108
			CFM56-3C1 (Cat C)	30,000	11,108
HPC Front Shaft	1275M37P02	GWN00AD8	CFM56-3C1 (Cat A)	20,000	8,377
			CFM56-3C1 (Cat B)	20,000	8,377
			CFM56-3C1 (Cat C)	20,000	8,377
HPC Stage 1-2 Spool	1589M66G02	GWNHR607	CFM56-3C1 (Cat A)	20,000	7,229
			CFM56-3C1 (Cat B)	20,000	7,229
			CFM56-3C1 (Cat C)	20,000	7,229
HPC Stage 3 Disk	1590M59P01	GWN00351	CFM56-3C1 (Cat A)	20,000	8,133
			CFM56-3C1 (Cat B)	20,000	8,133
			CFM56-3C1 (Cat C)	20,000	8,133
HPC Stage 4-9 Spool	1590M29G01	GWN00F5R	CFM56-3C1 (Cat A)	20,000	8,156
			CFM56-3C1 (Cat B)	20,000	8,156
			CFM56-3C1 (Cat C)	15,800	6,443
HPC Rear Air Seal	1319M25P02	GFFR8J9F	CFM56-3C1 (Cat A)	20,000	8,156
			CFM56-3C1 (Cat B)	18,000	7,340
			CFM56-3C1 (Cat C)	15,000	6,117
HPT Front Shaft	1385M90P04	TMTKW538	CFM56-3C1 (Cat A)	20,000	6,885
			CFM56-3C1 (Cat B)	17,300	5,956
			CFM56-3C1 (Cat C)	17,000	5,852
HPT Front Air Seal	1282M72P05	GWNSB742	CFM56-3C1 (Cat A)	20,000	6,885
			CFM56-3C1 (Cat B)	15,800	5,439
			CFM56-3C1 (Cat C)	15,100	5,198
HPT Disk	1475M29P02	GWNGY695	CFM56-3C1 (Cat A)	20,000	6,885
			CFM56-3C1 (Cat B)	18,500	6,369
			CFM56-3C1 (Cat C)	16,600	5,715
HPT Rear Shaft	9514M71P07	DED23793	CFM56-3C1 (Cat A)	25,000	7,044
			CFM56-3C1 (Cat B)	20,000	5,635
			CFM56-3C1 (Cat C)	15,800	4,452

Aircraft General Specifications



Boeing	Total Flight Hours: 45,957				
737-500	Total Flight Cycles: 28,124	As Of: 31-May-08	Serial Number:	25008	
LPT Stage 1 Disk	301-331-126-0	BA701163	CFM56-3C1 (Cat A)	25,000	5,186
			CFM56-3C1 (Cat B)	25,000	5,186
			CFM56-3C1 (Cat C)	25,000	5,186
LPT Stage 2 Disk	301-331-227-0	BB302471	CFM56-3C1 (Cat A)	25,000	8,208
			CFM56-3C1 (Cat B)	25,000	8,208
			CFM56-3C1 (Cat C)	25,000	8,208
LPT Stage 3 Disk	301-331-318-0	JN00493	CFM56-3C1 (Cat A)	20,000	6,414
			CFM56-3C1 (Cat B)	19,600	6,286
			CFM56-3C1 (Cat C)	15,000	4,811
LPT Stage 4 Disk	301-331-429-0	DA865348	CFM56-3C1 (Cat A)	25,000	7,741
			CFM56-3C1 (Cat B)	25,000	7,741
			CFM56-3C1 (Cat C)	25,000	7,741
LPT Conical Support	305-056-116-0	BA379203	CFM56-3C1 (Cat A)	25,000	9,216
			CFM56-3C1 (Cat B)	25,000	9,216
			CFM56-3C1 (Cat C)	25,000	9,216
LPT Shaft	301-330-067-0	LA033921	CFM56-3C1 (Cat A)	30,000	10,197
			CFM56-3C1 (Cat B)	30,000	10,197
			CFM56-3C1 (Cat C)	30,000	10,197
LPT Stub Shaft	301-330-624-0	JN80865	CFM56-3C1 (Cat A)	25,000	8,249
			CFM56-3C1 (Cat B)	25,000	8,249
			CFM56-3C1 (Cat C)	20,000	6,599
Shop Visit history:	SV Level:		SV Date:	Days:	TSO:
	Refurbishment		18-Aug-04	1,382	7,754
					CSO: 3,654

Aircraft General Specifications



Boeing **Total Flight Hours:** 45,957
737-500 **Total Flight Cycles:** 28,124 **As Of:** 31-May-08 **Serial Number:** **25008**

Engine Serial Number: 725872 **Current thrust type:** CFM56-3C1 (Cat A)
Engine Model: **Thrust level:** 18,500 or 20,100 lbs
Totals Since New: **TSN:** 43,274 **CSN:** 28,914 **Ratio:** 1.5 **As per*:** 31-May-08 (* Calculations as per this date)
Current Location: VP-BTE #2 **Currently Installed SN:**

Limitier(s):	PN:	SN:	Type/thrust:	FC Limit:	Remaining:
FAN Booster Spool	335-009-306-0	J173980	CFM56-3C1 (Cat A)	30,000	6,729
			CFM56-3C1 (Cat B)	30,000	6,729
LPC Fan Disk	335-014-511-0	DD686537	CFM56-3C1 (Cat A)	30,000	28,970
			CFM56-3C1 (Cat B)	24,900	24,045
			CFM56-3C1 (Cat C)	20,100	19,410
LPC Fan Shaft	335-006-414-0	DA353030	CFM56-3C1 (Cat A)	30,000	11,286
			CFM56-3C1 (Cat B)	30,000	11,286
			CFM56-3C1 (Cat C)	30,000	11,286
HPC Front Shaft	1275M37P02	GWN01FEC	CFM56-3C1 (Cat A)	20,000	11,169
			CFM56-3C1 (Cat B)	20,000	11,169
			CFM56-3C1 (Cat C)	20,000	11,169
HPC Stage 1-2 Spool	1589M66G02	GWN0EPK4	CFM56-3C1 (Cat A)	20,000	18,970
			CFM56-3C1 (Cat B)	20,000	18,970
			CFM56-3C1 (Cat C)	20,000	18,970
HPC Stage 3 Disk	1590M59P01	GWN01W18	CFM56-3C1 (Cat A)	20,000	11,169
			CFM56-3C1 (Cat B)	20,000	11,169
			CFM56-3C1 (Cat C)	20,000	11,169
HPC Stage 4-9 Spool	1590M29G01	GWNYE912	CFM56-3C1 (Cat A)	20,000	8,269
			CFM56-3C1 (Cat B)	20,000	8,269
			CFM56-3C1 (Cat C)	15,800	6,533
HPC Rear Air Seal	1319M25P02	GFFR8NAV	CFM56-3C1 (Cat A)	20,000	11,169
			CFM56-3C1 (Cat B)	18,000	10,052
			CFM56-3C1 (Cat C)	15,000	8,377
HPT Front Shaft	1385M90P04	XAE35286	CFM56-3C1 (Cat A)	20,000	11,169
			CFM56-3C1 (Cat B)	17,300	9,661
			CFM56-3C1 (Cat C)	17,000	9,494
HPT Front Air Seal	1282M72P05	XAE34255	CFM56-3C1 (Cat A)	20,000	11,169
			CFM56-3C1 (Cat B)	15,800	8,824
			CFM56-3C1 (Cat C)	15,100	8,433
HPT Disk	1475M29P02	GWN01AH3	CFM56-3C1 (Cat A)	20,000	11,169
			CFM56-3C1 (Cat B)	18,500	10,331
			CFM56-3C1 (Cat C)	16,600	9,270
HPT Rear Shaft	9514M71P07	TMTMS729	CFM56-3C1 (Cat A)	25,000	11,266
			CFM56-3C1 (Cat B)	20,000	9,013
			CFM56-3C1 (Cat C)	15,800	7,120
LPT Stage 1 Disk	301-331-126-0	BC849744	CFM56-3C1 (Cat A)	25,000	23,970
			CFM56-3C1 (Cat B)	25,000	23,970
			CFM56-3C1 (Cat C)	25,000	23,970
LPT Stage 2 Disk	301-331-224-0	R015054	CFM56-3C1 (Cat A)	25,000	11,167
			CFM56-3C1 (Cat B)	25,000	11,167
			CFM56-3C1 (Cat C)	25,000	11,167

Aircraft General Specifications



Boeing	Total Flight Hours: 45,957				
737-500	Total Flight Cycles: 28,124	As Of: 31-May-08	Serial Number:	25008	
LPT Stage 3 Disk	301-331-322-0	BA682244	CFM56-3C1 (Cat A)	25,000	10,342
			CFM56-3C1 (Cat B)	25,000	10,342
			CFM56-3C1 (Cat C)	25,000	10,342
LPT Stage 4 Disk	301-331-427-0	DA481540	CFM56-3C1 (Cat A)	25,000	10,342
			CFM56-3C1 (Cat B)	25,000	10,342
			CFM56-3C1 (Cat C)	25,000	10,342
LPT Conical Support	305-056-116-0	DB143243	CFM56-3C1 (Cat A)	25,000	16,169
			CFM56-3C1 (Cat B)	25,000	16,169
			CFM56-3C1 (Cat C)	25,000	16,169
LPT Shaft	301-330-067-0	F017088	CFM56-3C1 (Cat A)	30,000	7,026
			CFM56-3C1 (Cat B)	30,000	7,026
			CFM56-3C1 (Cat C)	30,000	7,026
LPT Stub Shaft	301-330-626-0	DA430480	CFM56-3B1 (Cat A)	25,000	8,825
			CFM56-3C1 (Cat B)	25,000	8,825
			CFM56-3C1 (Cat C)	25,000	8,825
Shop Visit history:	SV Level:		SV Date:	Days:	TSO:
	Refurbishment		17-Feb-07	469	2,544
					1,198

Aircraft General Specifications



Boeing Total Flight Hours: 45,957
737-500 Total Flight Cycles: 28,124 As Of: 31-May-08 **Serial Number: 25008**

APU:

APU SN: SP-E922362 Model: APS2000 Alt. model Loc: 25008

Totals Since New: TSN: 26,293

As per*: 31-May-08 CSN: 39,934 (* FH/FC/Calendar calculated per this date)

Method of APU FH/FC Calc

Shop visit history:	SV Level:	SV Date:	Days:	TSO:	CSO:
	Refurbishment/Overhaul	22-Jul-02	2,140	13,251	17,599

Aircraft General Specifications



Boeing **Total Flight Hours:** 45,957
737-500 **Total Flight Cycles:** 28,124 **As Of:** 31-May-08 **Serial Number:** **25008**

Avionics / Communication:

ATA	Part Description	Manufacturer:	Model:	Part Number	Qty	Location
22-00	Flight Management computer	Smiths Industries		2904d13	1	
22-00	Flight control computer	Honeywell		SP-300	2	
22-30	Auto Throttle Computer	Smiths Industries		735SUE10-12	1	
23-00	Cockpit Voice Recorder	AlliedSignal		980-6005-079	1	
23-00	Audio Reproduer Unit	Sony		980-9800-001	1	
23-00	VHF Communication Transceiver	Rockwell Collins		VHF-700	3	
23-30	Main Multiplexer	Matsushita		RD-AX1011	1	
25-00	PA Amplifier	Rockwell Collins		522-4538-005	1	
31-00	Digital Flight Data Recorder	AlliedSignal		69-37325-52	1	
31-00	Digital Flight Data Acquisition Unit	AlliedSignal		967-0205-001	1	
31-00	EFIS Symbol Generator	Rockwell Collins		EFIP-701E	2	
31-00	Digital Air Data Computer	Honeywell		HG180E1	2	
31-32	Digital/Analog Adapter	Honeywell		DG1035AB03	2	
34-00	VHF Navigation Receiver	Rockwell Collins		51RV-4B	2	
34-00	ADF Receiver	Rockwell Collins		51Y-7/777-1492-005	1	
34-00	Marker Beacon Receiver	Rockwell Collins		51Z-4	1	
34-00	Digital Tracking Filter	Endevco		6672M201	1	
34-00	Distance measuring equipment	Rockwell Collins		860E-5	2	
34-00	Weather Radar	Honeywell		RTA-4B/066-5008-0405	1	
34-00	ATC Transponder	Rockwell Collins		TRP-720	2	
34-00	TCAS	Rockwell Collins		TTR-920	1	
34-10	Inertial Reference Unit	Honeywell		HG1050AD04	1	
34-10	Inertial Reference Unit	Honeywell		HG1050AD05	1	
34-33	Radio Altimeter Transceiver	Thales		9599-607-14931	2	
34-46	Ground Proximity Warning Computer, Enhanced	Honeywell		965-0976-003	1	

Aircraft General Specifications



Boeing
737-500

Total Flight Hours: 45,957
Total Flight Cycles: 28,124 As Of: 31-May-08

Serial Number: 25008

Pictures:



Description: General: Proposed Seat Color at Delivery.

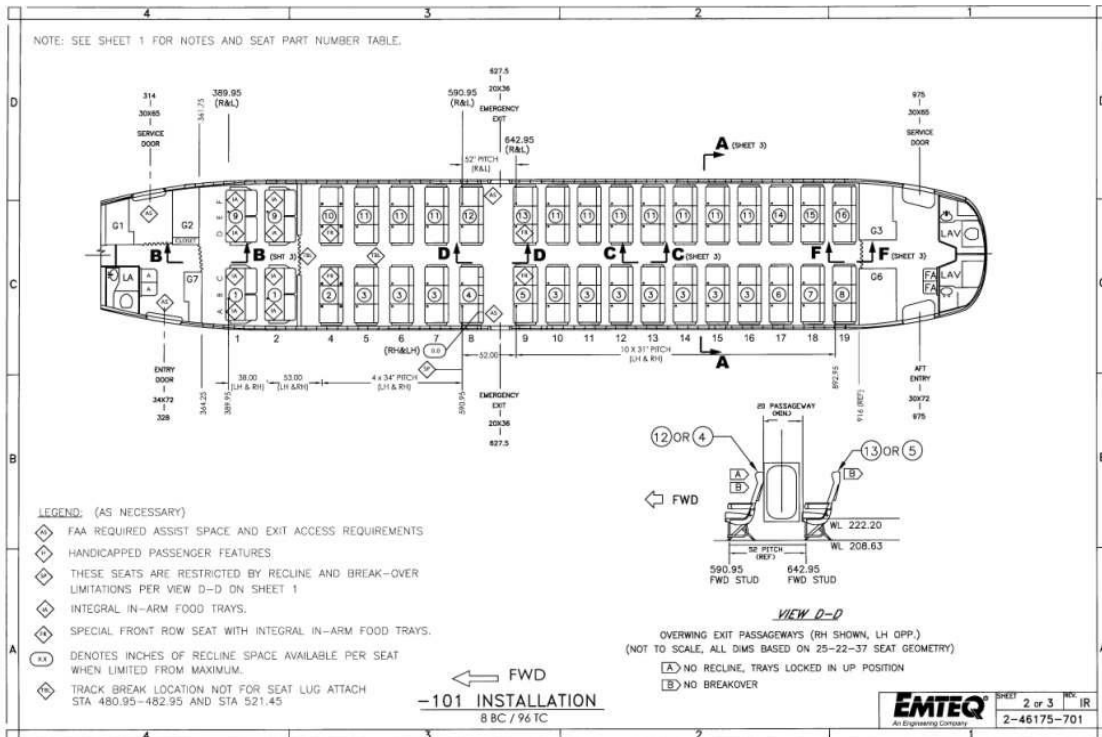

Description: General: LOPA